

+  
A

T

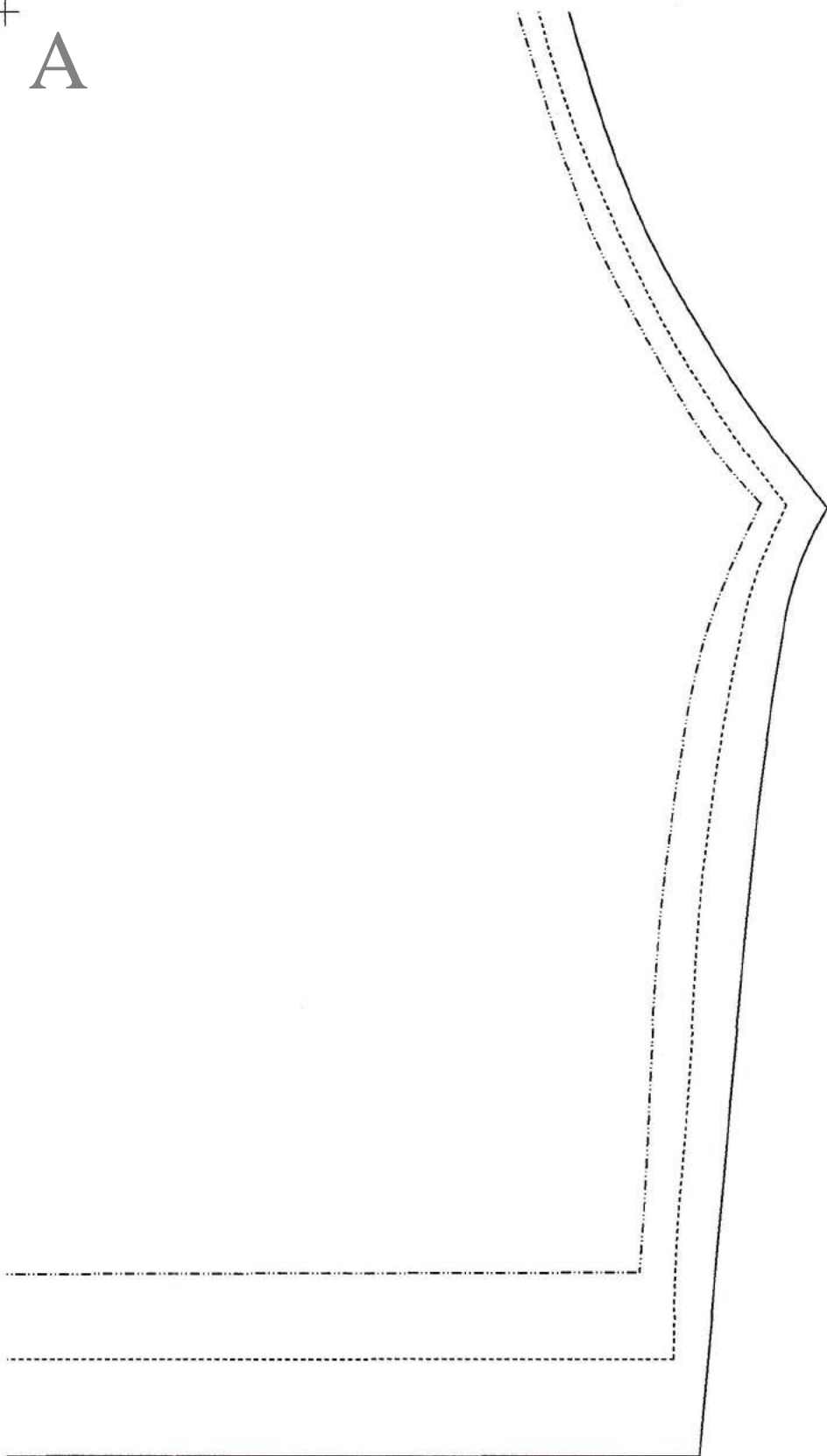

T

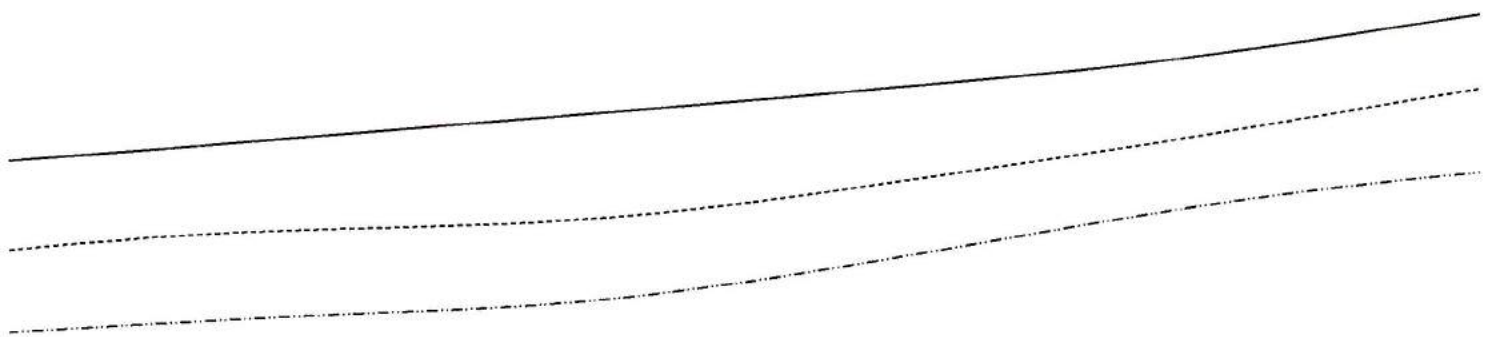

Shorts

cut 2x

STRETCH



GRAIN



B

A



<sup>+</sup>B

<sup>+</sup>A

LINE

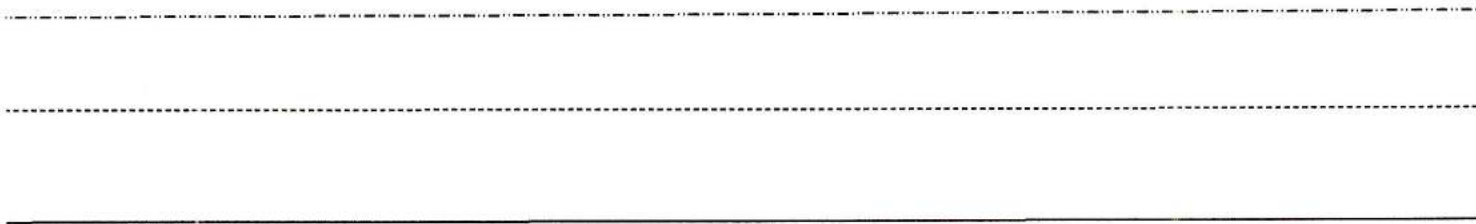

T

T

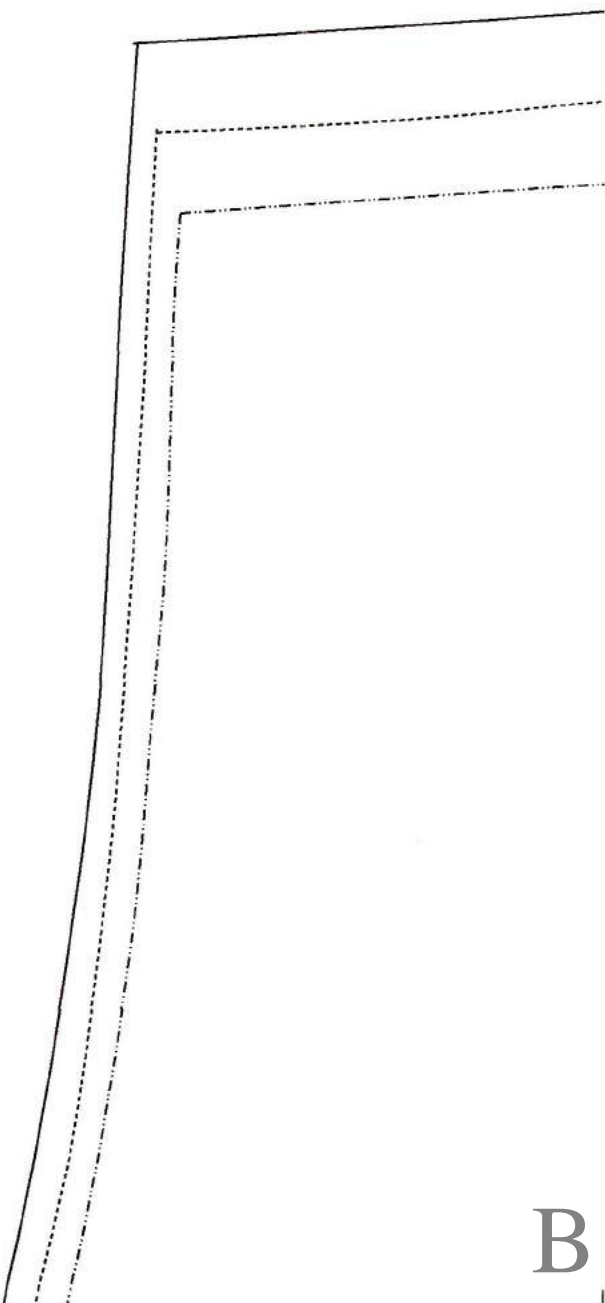

**B**  
+

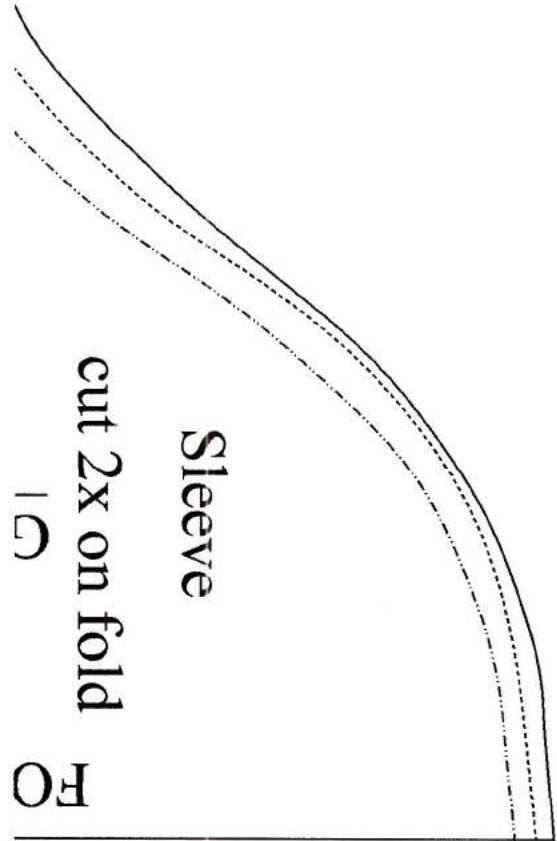

**Sleeve**

**cut 2x on fold**

**FO**

Back piece  
Necklines

**C**  
+



+

B<sup>+</sup>

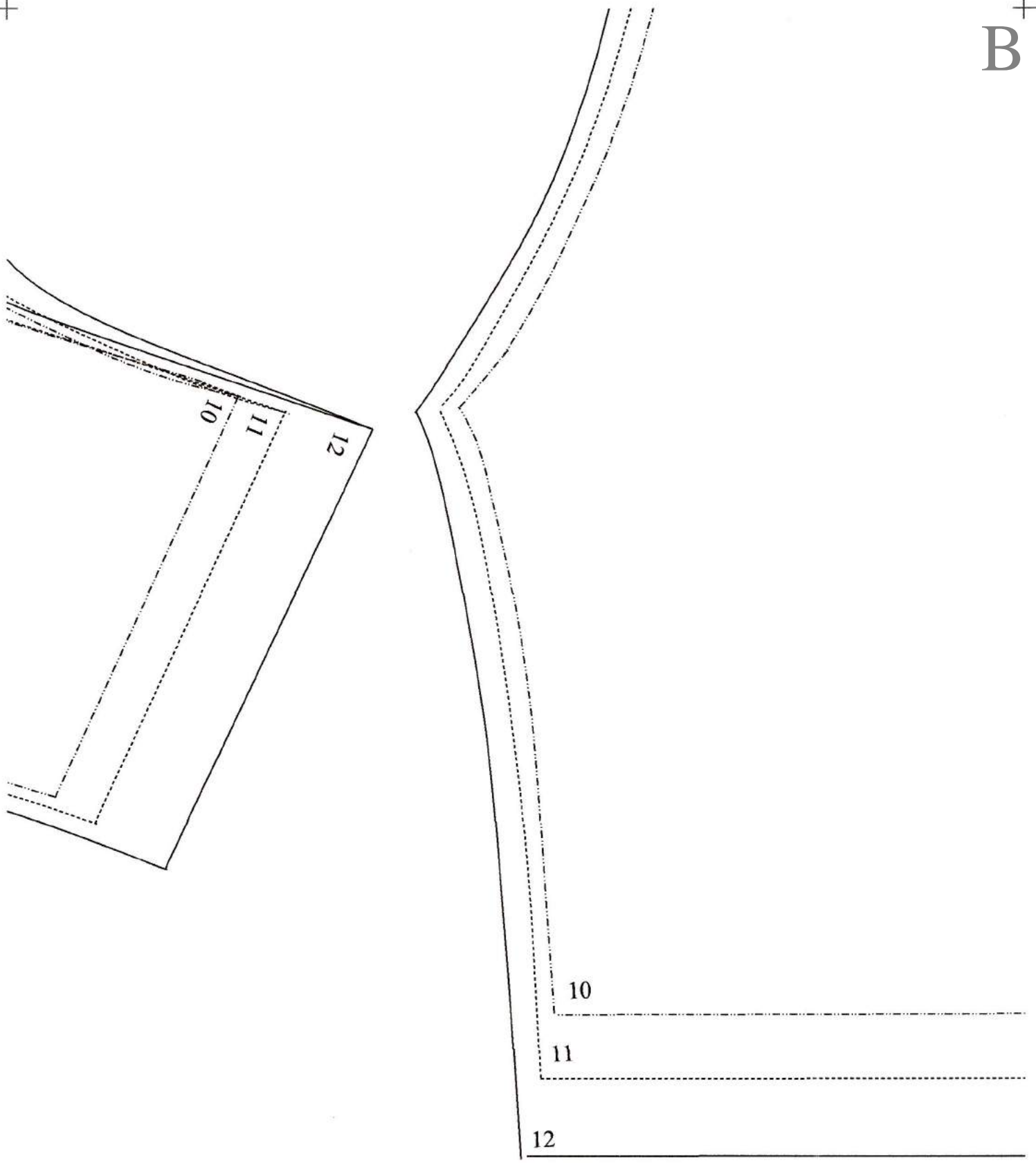

T

T

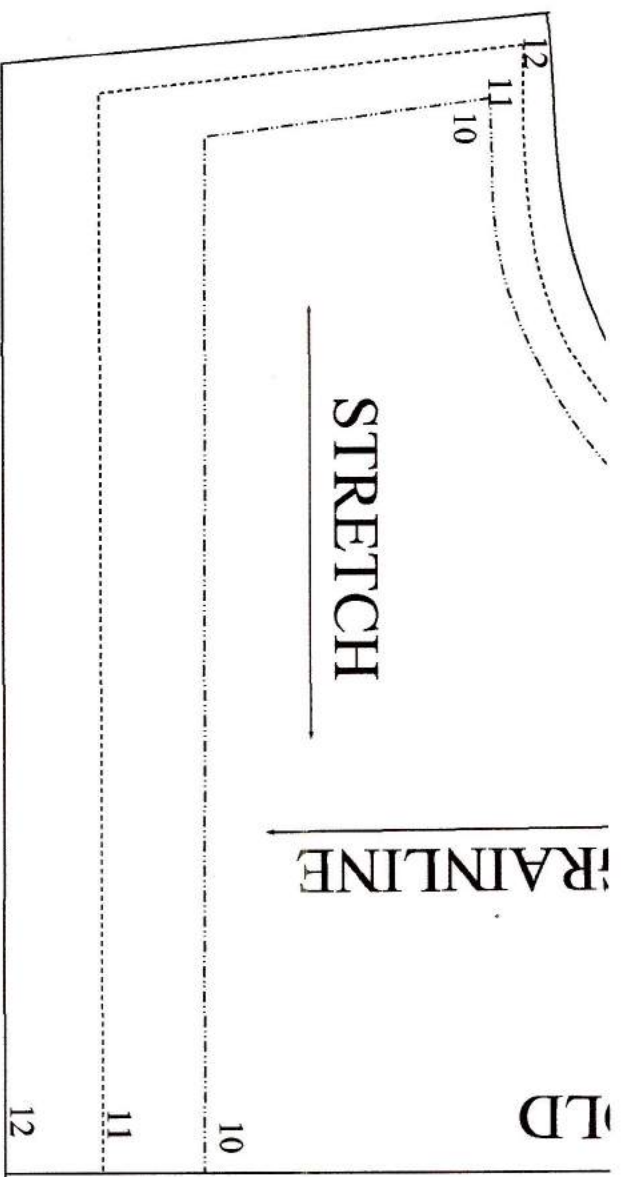

STRETCH

FRAINLINE

OLD

12

11

10

1 1 1

+C

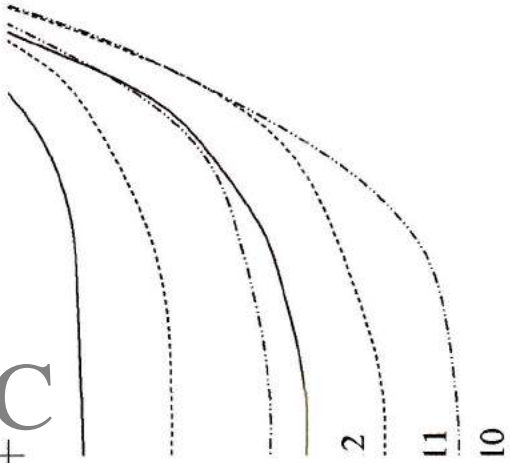

# KNIT PAJAMA

Bodice

cut 1x fold for front

cut 1x on fold for back

D

STRETCH

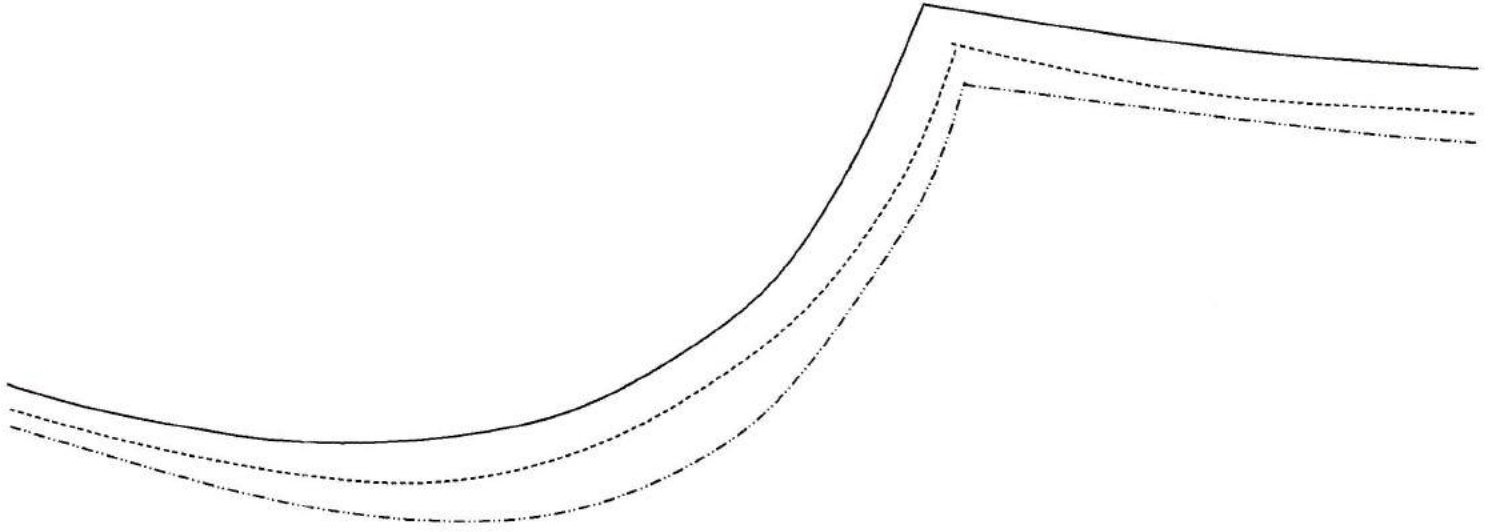

+D



⊥

⊥

E

D

+

+



GRAINLINE



D  
+

FOLD

E  
+

1

+



E

E<sup>+</sup>

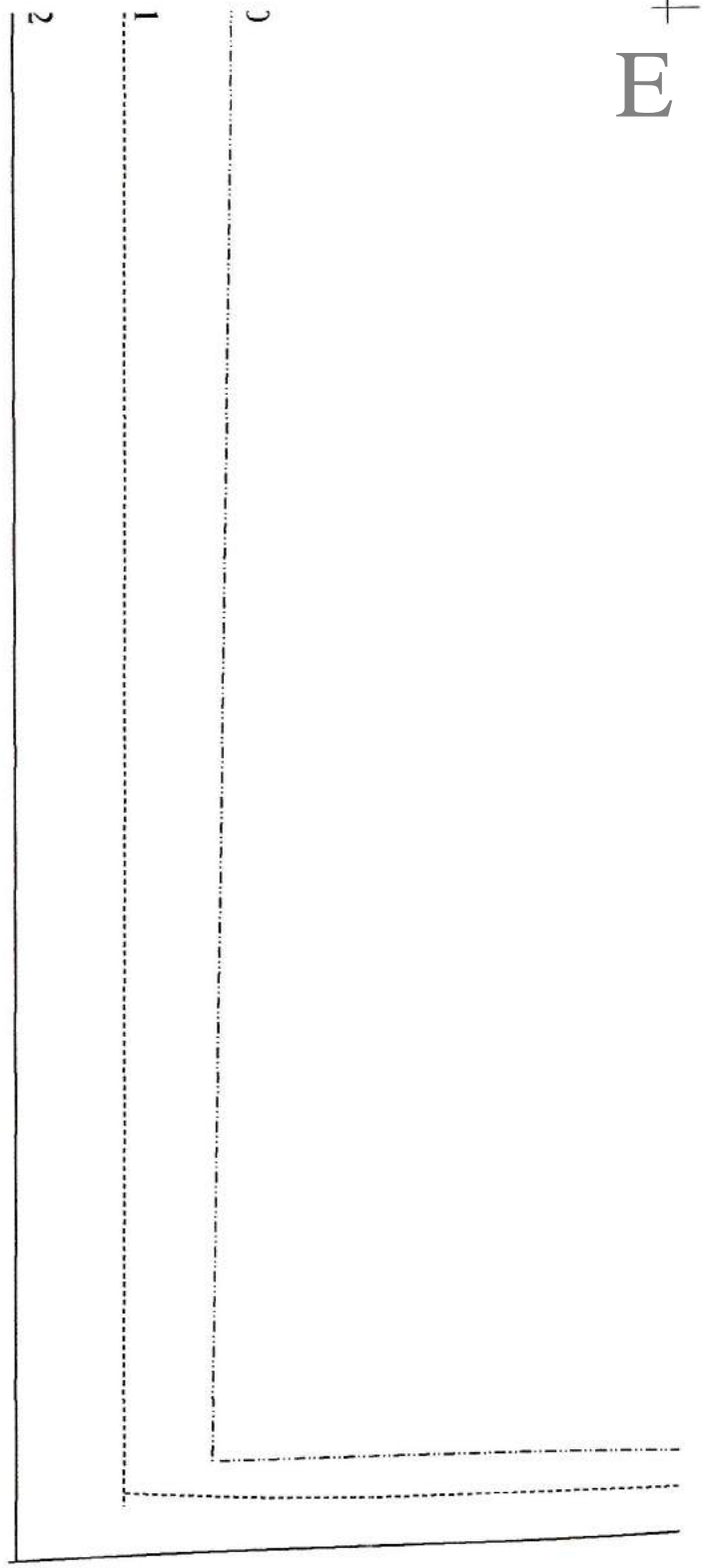

T

T